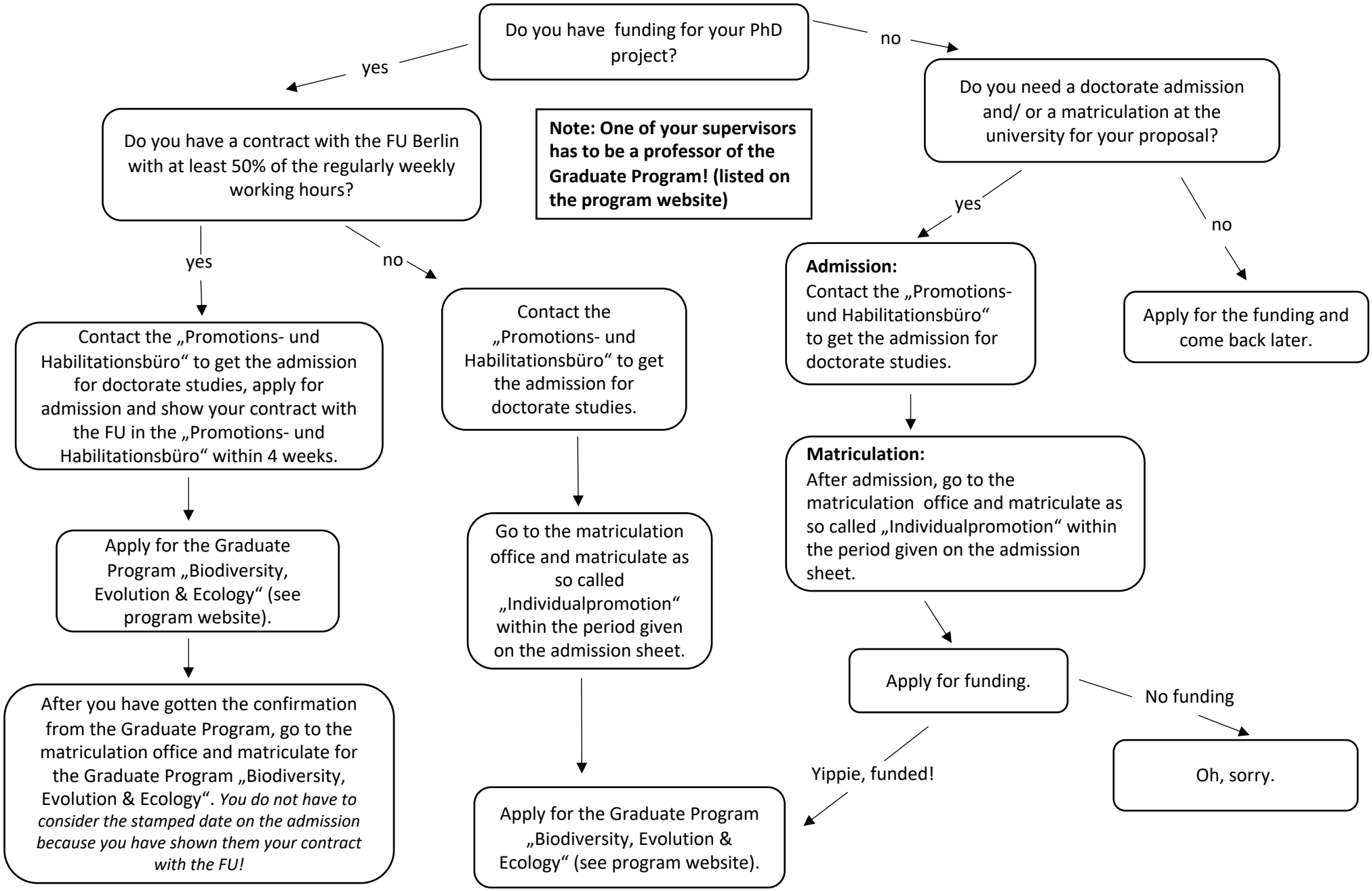How to become a „Biodiversity, Evolution & Ecology“ PhD student